

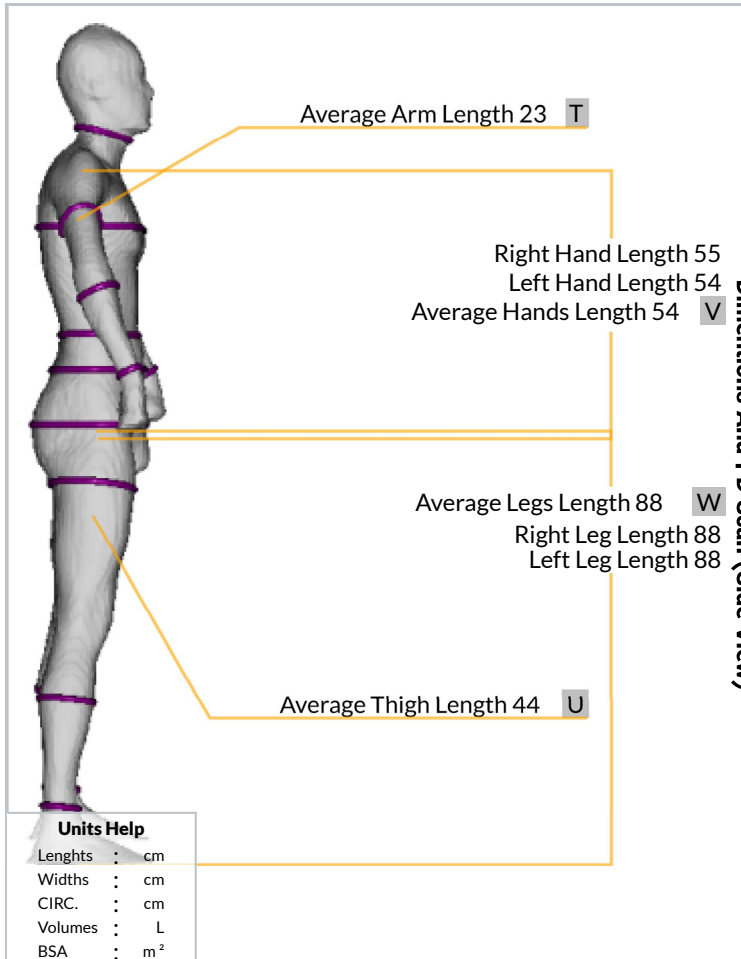

Area 3D Report		Case Number	Height 170 cm	Weight 62.8 kg	Gender / Age Male 28	
Scans Count	3	Print Date	2022/11/24	Ref Scan	2019/07/24	Last Scan Date 2019/10/01

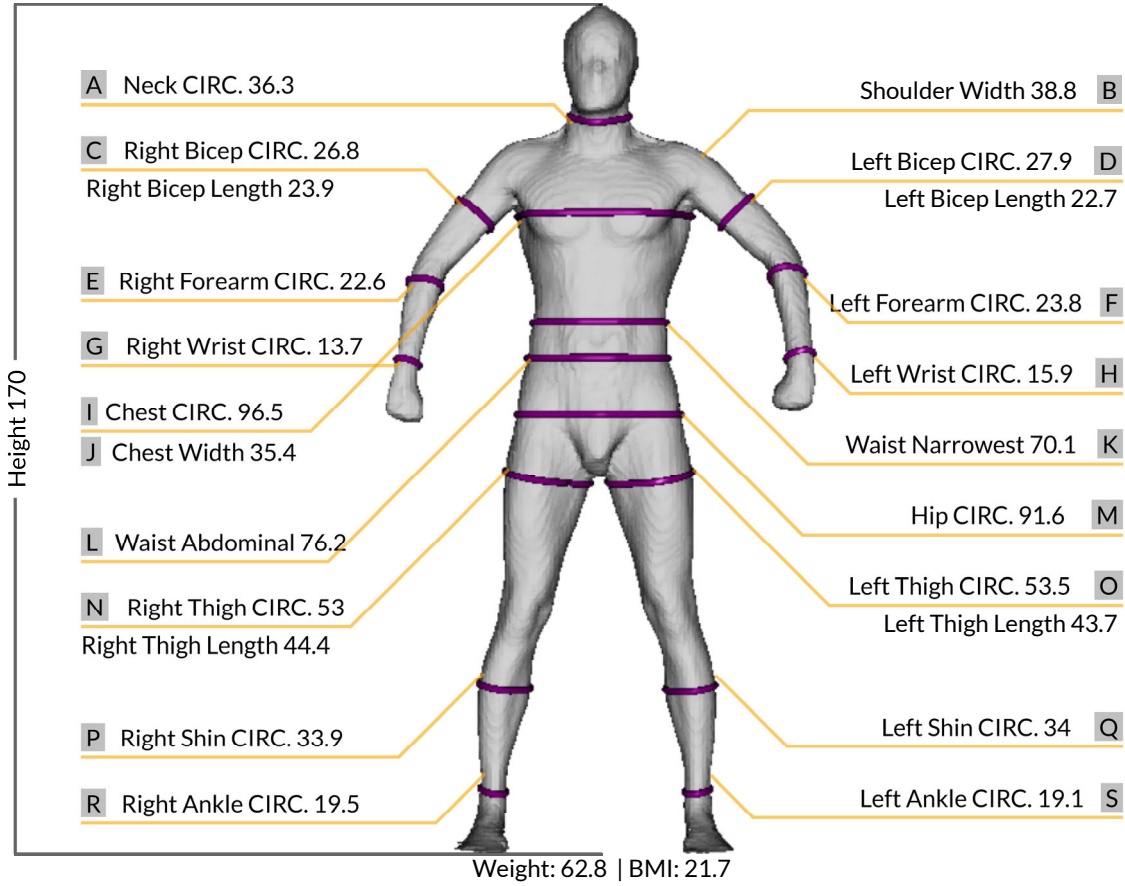

### Dimensions And 3D Scan (Front View)



### Dimensions And 3D Scan (Side View)

	Total Volume	59.8		Right Arm Volume	2.3
	Total Density	1.05		Left Arm Volume	2.5
	Torso Volume	34.7		Right Leg Volume	8.2
	BSA	1.7		Left Leg Volume	8.3

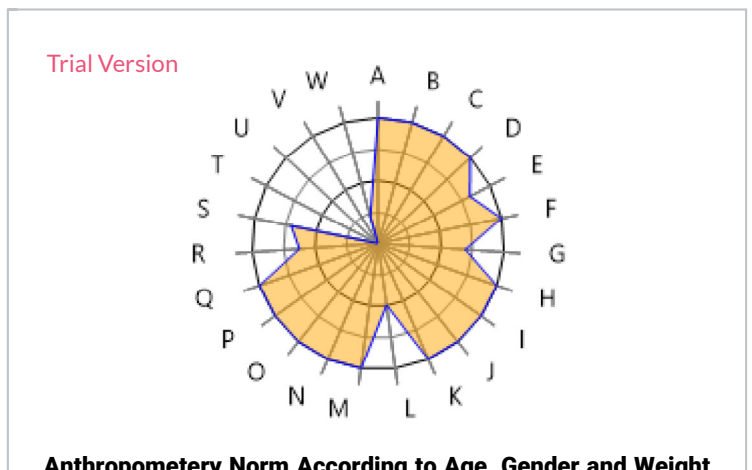



### Body Composition

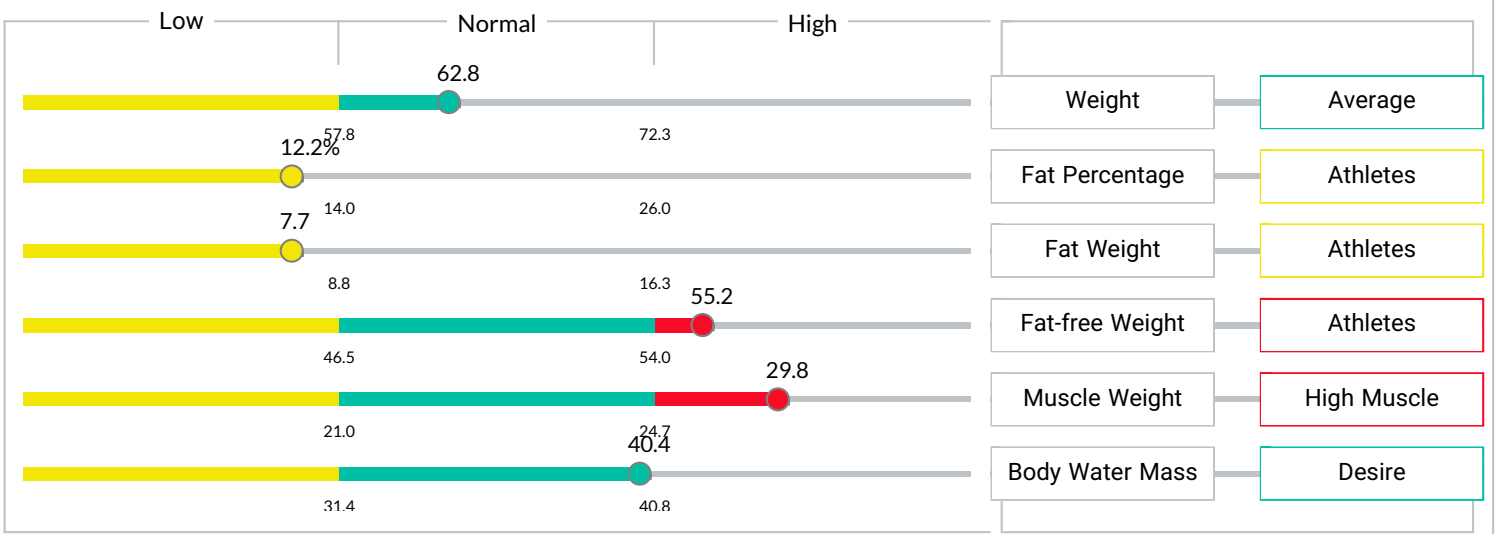

	VAT (cm <sup>2</sup> )	6.4	Desire		FMI (Kg/m <sup>2</sup> )	2.65	Desire
	BMI (Kg/m <sup>2</sup> )	21.7	Normal Weight		FFMI (Kg/m <sup>2</sup> )	19.08	Regular Gym User
	Desired Weight (Kg)	68			Waist To Hip Ratio	0.8	Normal

	BMR (Kcal)	1611.8
	TDEE (Kcal)	2780.4

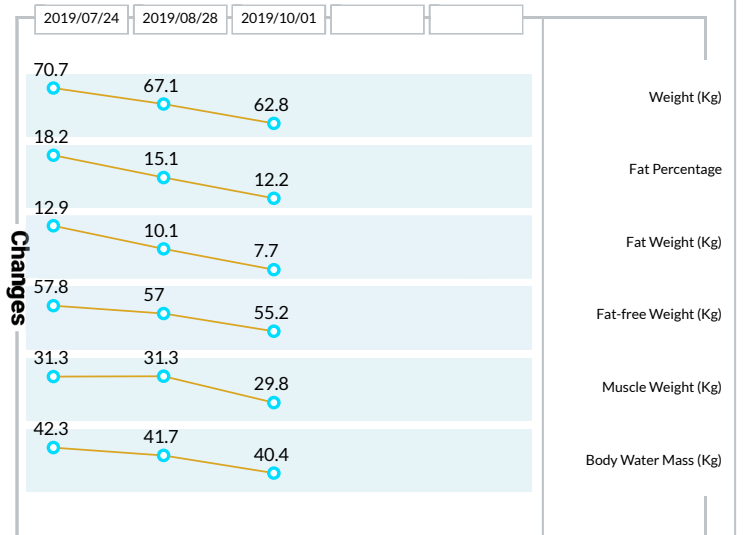
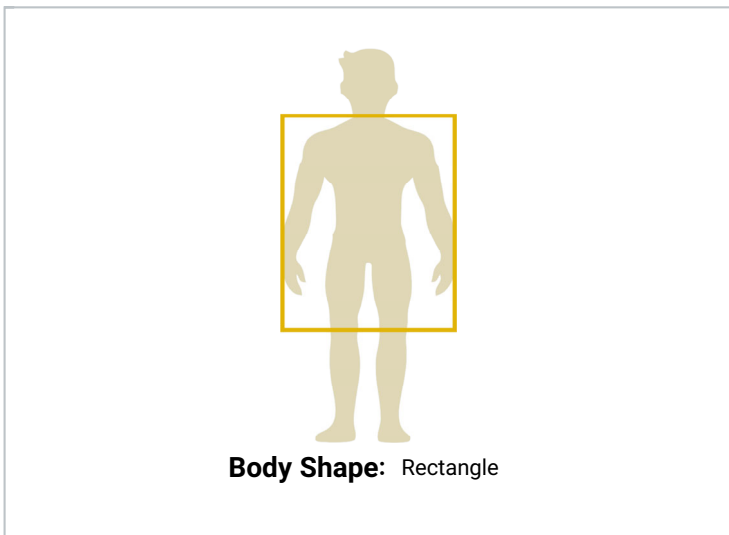
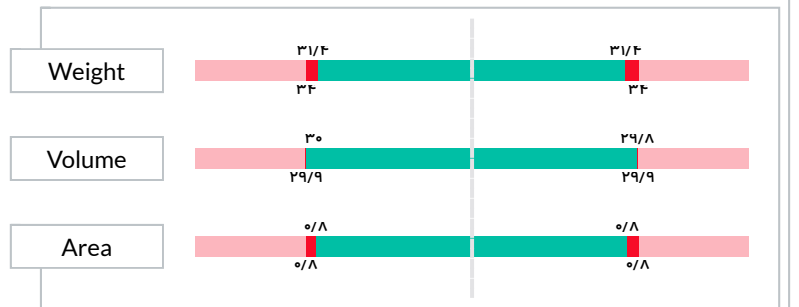



# Anea 3D Report

Case Number

Height

Weight

Gneder / Age

170 cm

62.8 kg

Male 28

Scans Count

3

Print Date

2022/11/24

Ref Scan

2019/07/24

Last Scan Date

2019/10/01



## Anthropometric Changes

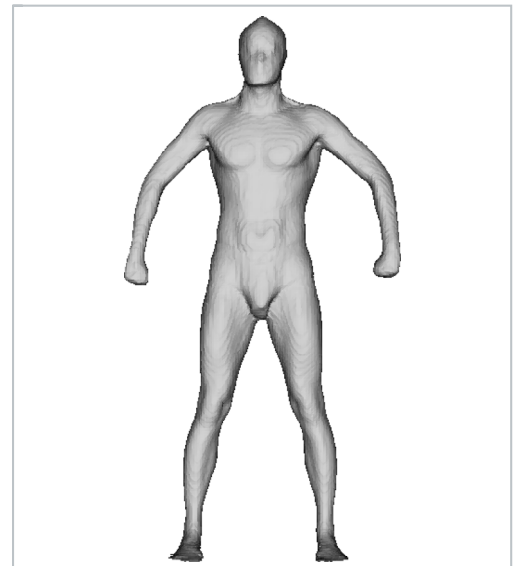
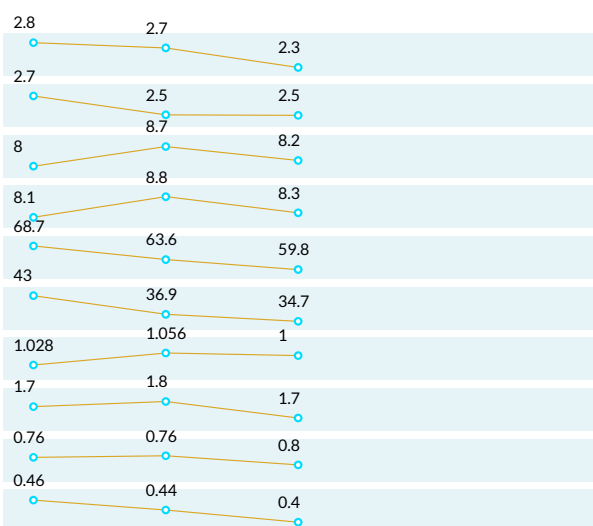
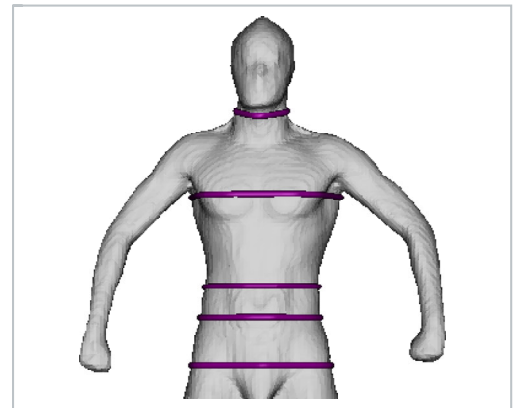
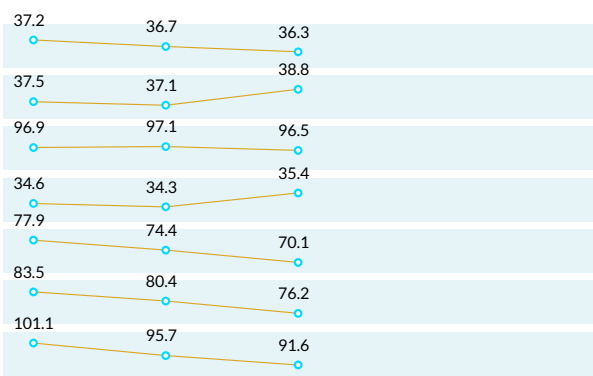
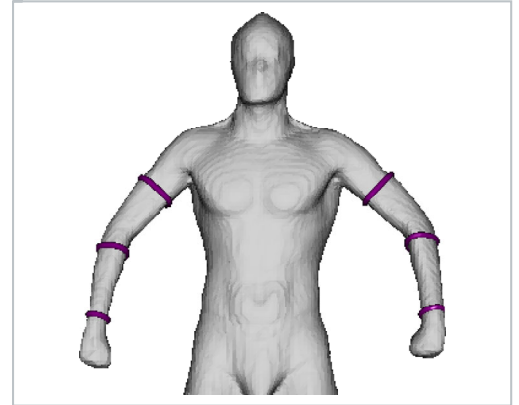
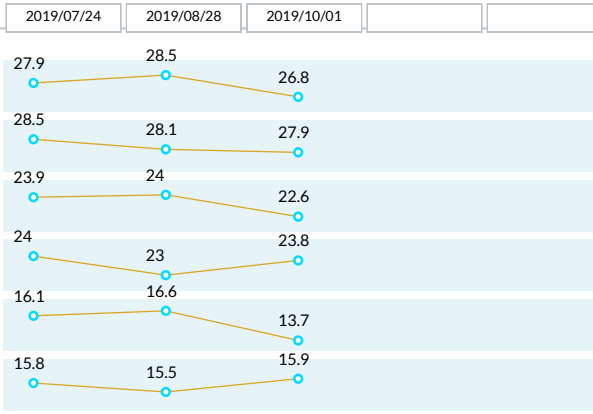



### 3D Changes

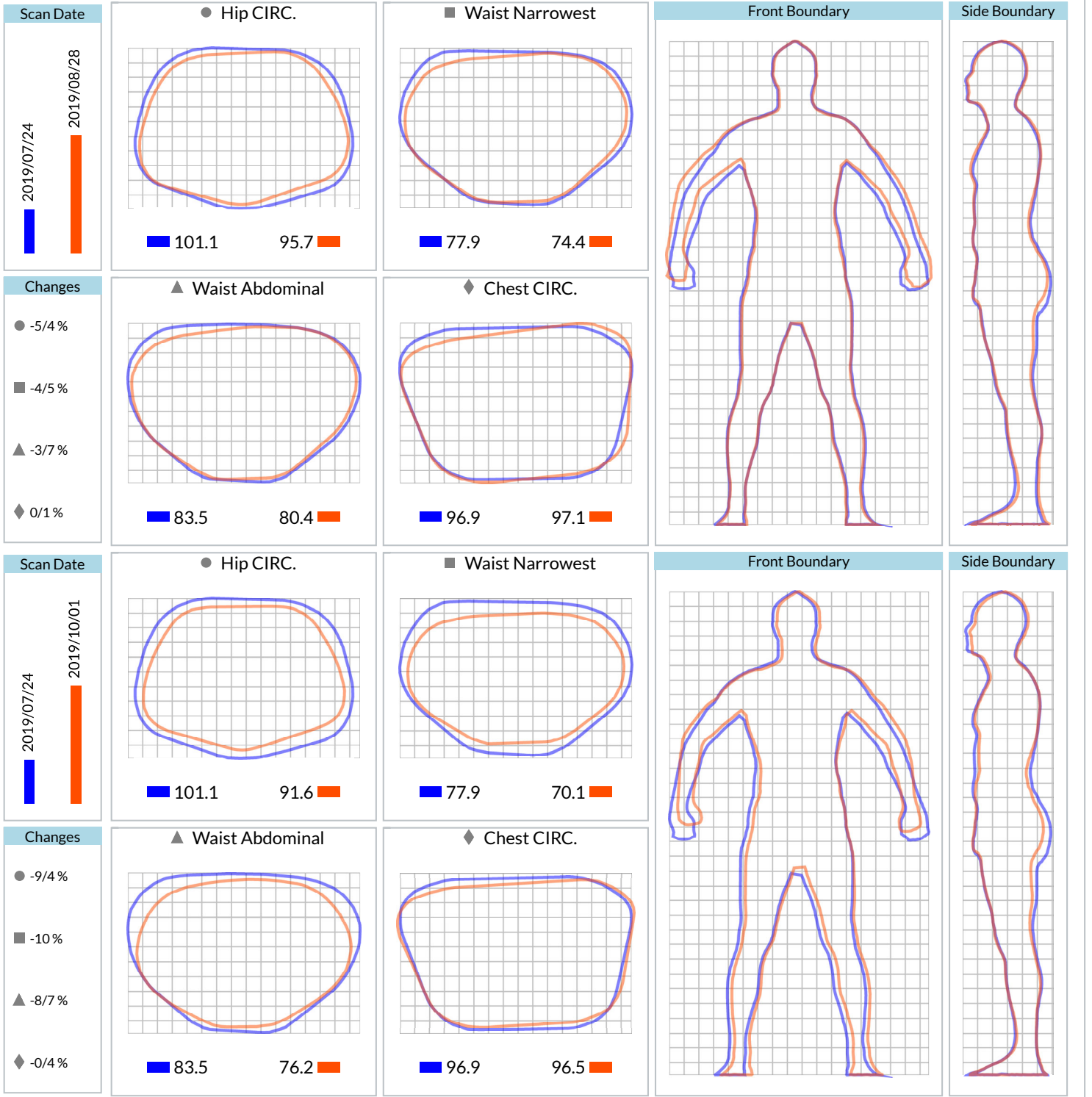

Advice